

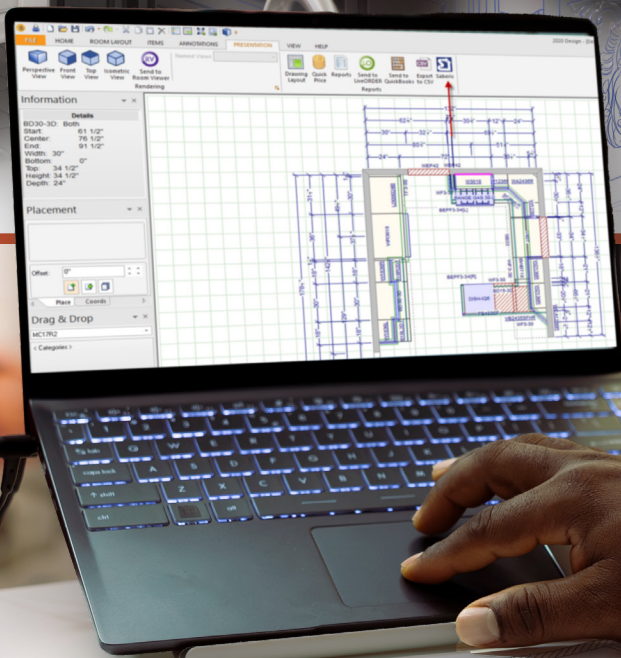

CABINET
CORP™



HOW-TO:

Import 2020 Design CSV

Step One: Download Cabinet List

Once your design is complete, take the following steps to export your design as a CSV file.

1. Click on the '**Presentation**' tab and then select '**Reports**'
2. From the '**Reports Dialog box**' select '**Cabinet List**'
3. Name your file and save it as a CSV file type

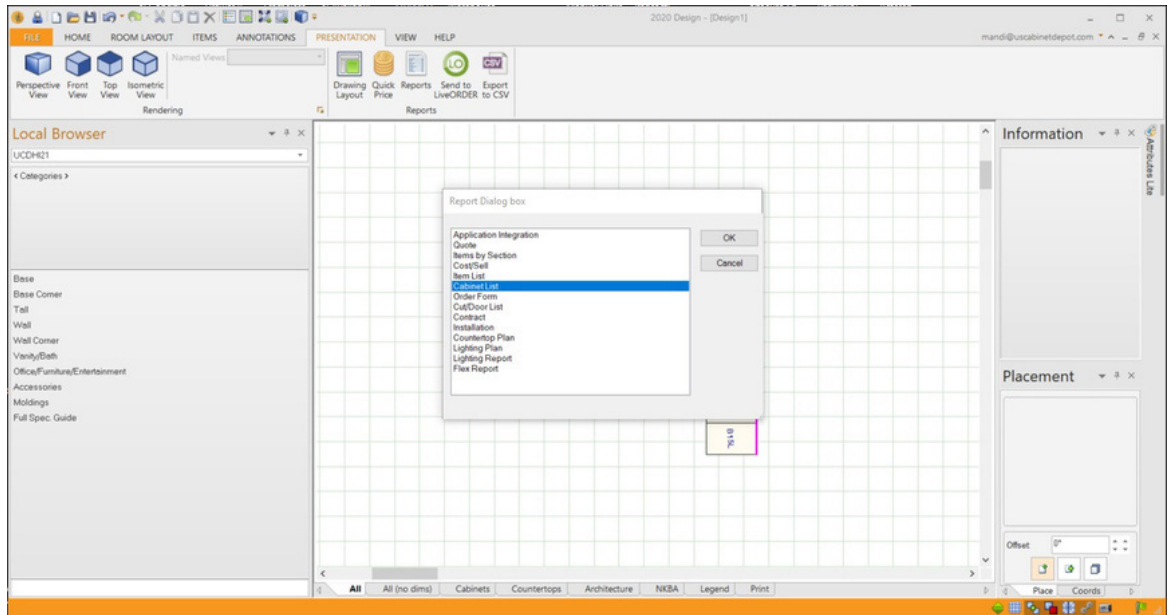

From the '**Cabinet List Options**' dialog, select your options, confirm that '**Nomenclature**' is set to '**Manufacturer Codes**', and click '**View**'.

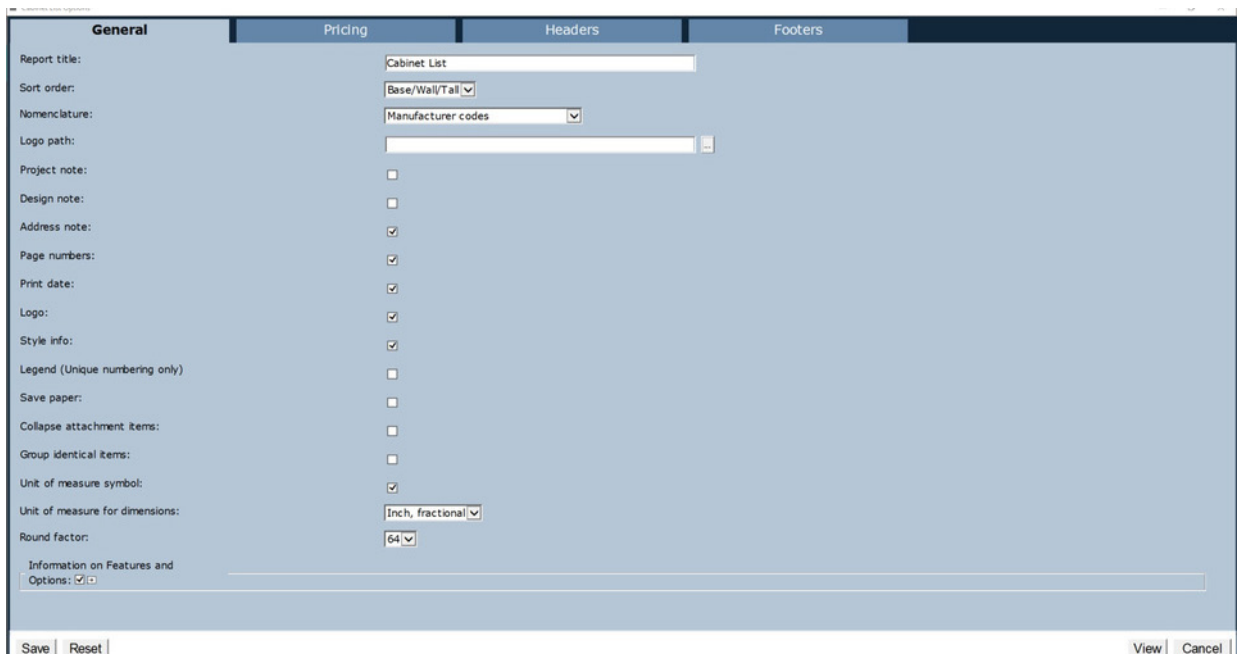

Step Two: Review and Export Cabinet List

After the Cabinet List report loads, review the file for accuracy and click '**Export**'. From the Export dialog, select '**CSV format**' and click '**Export**'. Save the CSV file to your computer where it can be easily accessed.

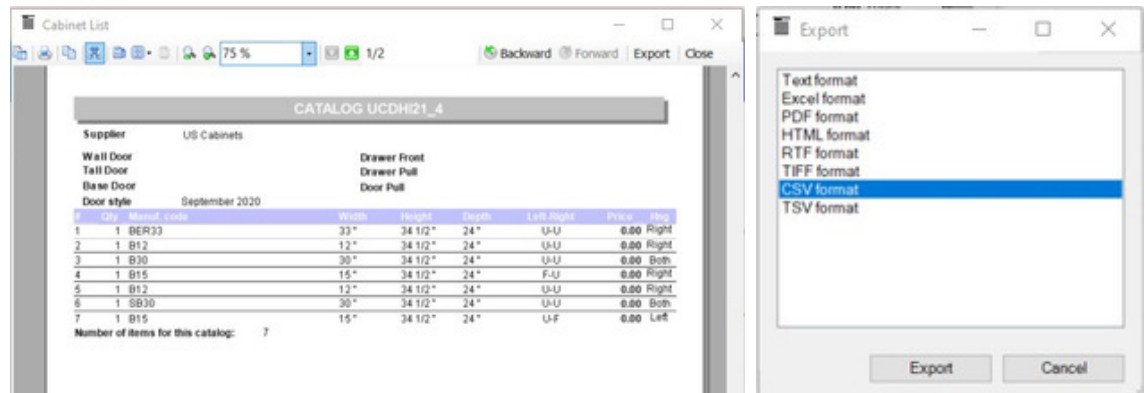

Step Three: Upload Your Quote to Your Dealer Portal

Log into your Cabinet Corp Dealer Account. Hover over the '**List**' icon on the right-hand side of the toolbar. Select '**2020 CSV Import**' option from the dropdown menu.

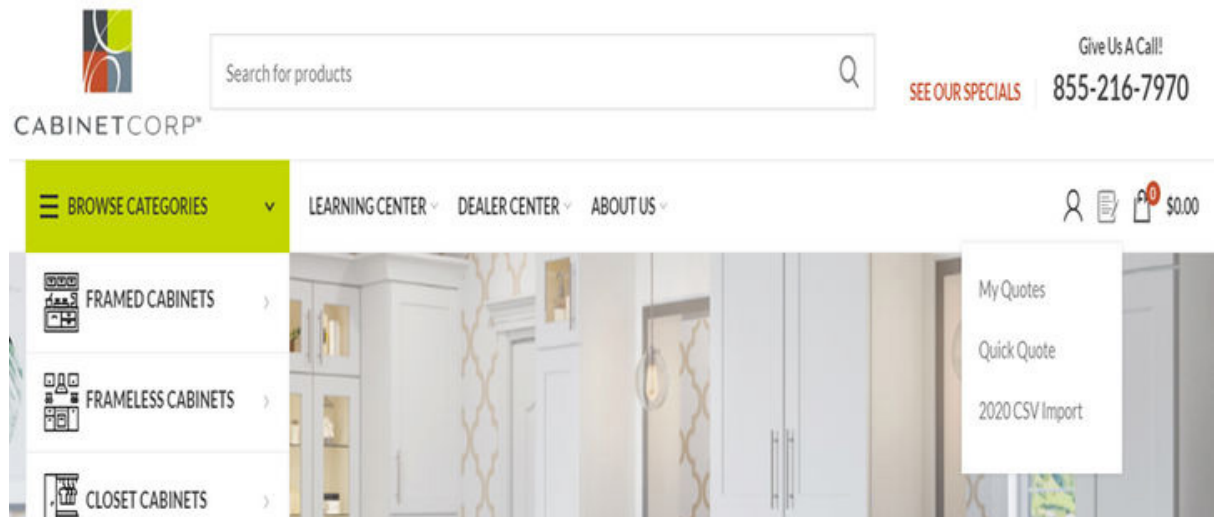

Step Three: Continued

Select the CSV file that was previously saved and exported from 2020. Make sure the file format matches the required format shown in the example.

Upload New Quotation

No file chosen

* Upload only CSV file ([Download Sample File](#))
 * Required Fields:- Manuf. code and Qty
 * Note: Left-Right field along with any of these options(F-F,U-U,F-U,F-U-F) is Mandatory.

1. Click on '**Choose File**' and upload the CSV file saved in Step One.
 2. Click '**Import**'

[CREATE A NEW LIST](#)

Step Four: Select Items and Apply Door Style

Once the CSV file imports, the items from your design will populate allowing you to **select specific items or all items** and **apply the desired door style and finish**.

Quotation Import Mapping

Choose Mpn(s) Select All

- | | | | |
|----------------------------------|------------------------------------|-----------------------------------|-----------------------------------|
| <input type="checkbox"/> 2DB24 | <input type="checkbox"/> B30FH | <input type="checkbox"/> BDEP | <input type="checkbox"/> B30FH |
| <input type="checkbox"/> B30FH | <input type="checkbox"/> B18FHTCPO | <input type="checkbox"/> 3DB18 | <input type="checkbox"/> SB33 |
| <input type="checkbox"/> BT9PO | <input type="checkbox"/> F642 | <input type="checkbox"/> B36 | <input type="checkbox"/> BDEP |
| <input type="checkbox"/> 3DB24 | <input type="checkbox"/> B36 | <input type="checkbox"/> 2DB24 | <input type="checkbox"/> BDEP |
| <input type="checkbox"/> VASH48 | <input type="checkbox"/> F342 | <input type="checkbox"/> W361824 | <input type="checkbox"/> W3636 |
| <input type="checkbox"/> W3330 | <input type="checkbox"/> W3636 | <input type="checkbox"/> F342 | <input type="checkbox"/> W3030 |
| <input type="checkbox"/> W3612GD | <input type="checkbox"/> W3312GD | <input type="checkbox"/> W3612GD | <input type="checkbox"/> F342 |
| <input type="checkbox"/> W3612GD | <input type="checkbox"/> F342 | <input type="checkbox"/> REPV3096 | <input type="checkbox"/> REPV3096 |
| <input type="checkbox"/> F396 | <input type="checkbox"/> F396 | <input type="checkbox"/> COV | <input type="checkbox"/> FBM |
| <input type="checkbox"/> TKC | | | |

Choose Style:

Shaker Antique White

Step Five: Select Assembly Option and Add to Cart or Save as a Quote

After you've selected your items and have applied the door style/finish, you will be given the option to apply assembly options (additional assembly fees apply as calculated on the website) or keep the items as flat-pack (RTA). Once the desired options are selected, you can add the items to your cart and proceed to checkout or you can save as a quote.

Mapped Products

PRODUCT	QTY	ASSEMBLED	HINGE
SW-2DB24	<input type="text" value="1"/>	<input checked="" type="checkbox"/>	- x
SW-B30FH	<input type="text" value="1"/>	<input type="checkbox"/>	- x
SW-BDEP	<input type="text" value="1"/>	-	- x
SW-3DB18	<input type="text" value="1"/>	<input type="checkbox"/>	- x
SW-B36	<input type="text" value="1"/>	<input type="checkbox"/>	- x
SW-W3330	<input type="text" value="1"/>	<input type="checkbox"/>	- x
SW-W3312GD	<input type="text" value="1"/>	<input type="checkbox"/>	- x
SW-REP/3096	<input type="text" value="1"/>	-	- x
SW-F396	<input type="text" value="1"/>	-	- x
SW-COV	<input type="text" value="2"/>	-	- x
SW-FBM	<input type="text" value="5"/>	-	- x
SW-TKC	<input type="text" value="2"/>	-	- x

Quotation Title

SAVE QUOTE



ADD TO CART